



Office of General Services

DESIGN & CONSTRUCTION GROUP
THE GOVERNOR NELSON A. ROCKEFELLER
EMPIRE STATE PLAZA
ALBANY, NY 12242

ADDENDUM NO. 3 TO PROJECT NO. Q1869

CONSTRUCTION WORK
REPLACE SEWER OUTFALL PIPE
GREEN HAVEN CORRECTIONAL FACILITY
ROUTE 216
STORMVILLE, NY

May 30, 2025

NOTE: This Addendum forms a part of the Contract Documents. Insert it in the Project Manual. Acknowledge receipt of this Addendum in the space provided on the Bid Form.

DRAWINGS

1. Revised Drawings:
 - a. Drawing Nos. C-100, C-103, C-104, and C-200, noted "ADDENDA 3 - 5/29/2025", accompanies this Addendum and supersedes the same numbered originally issued drawings.

END OF ADDENDUM

Brady M. Sherlock, P.E.
Director, Division of Design
Design & Construction

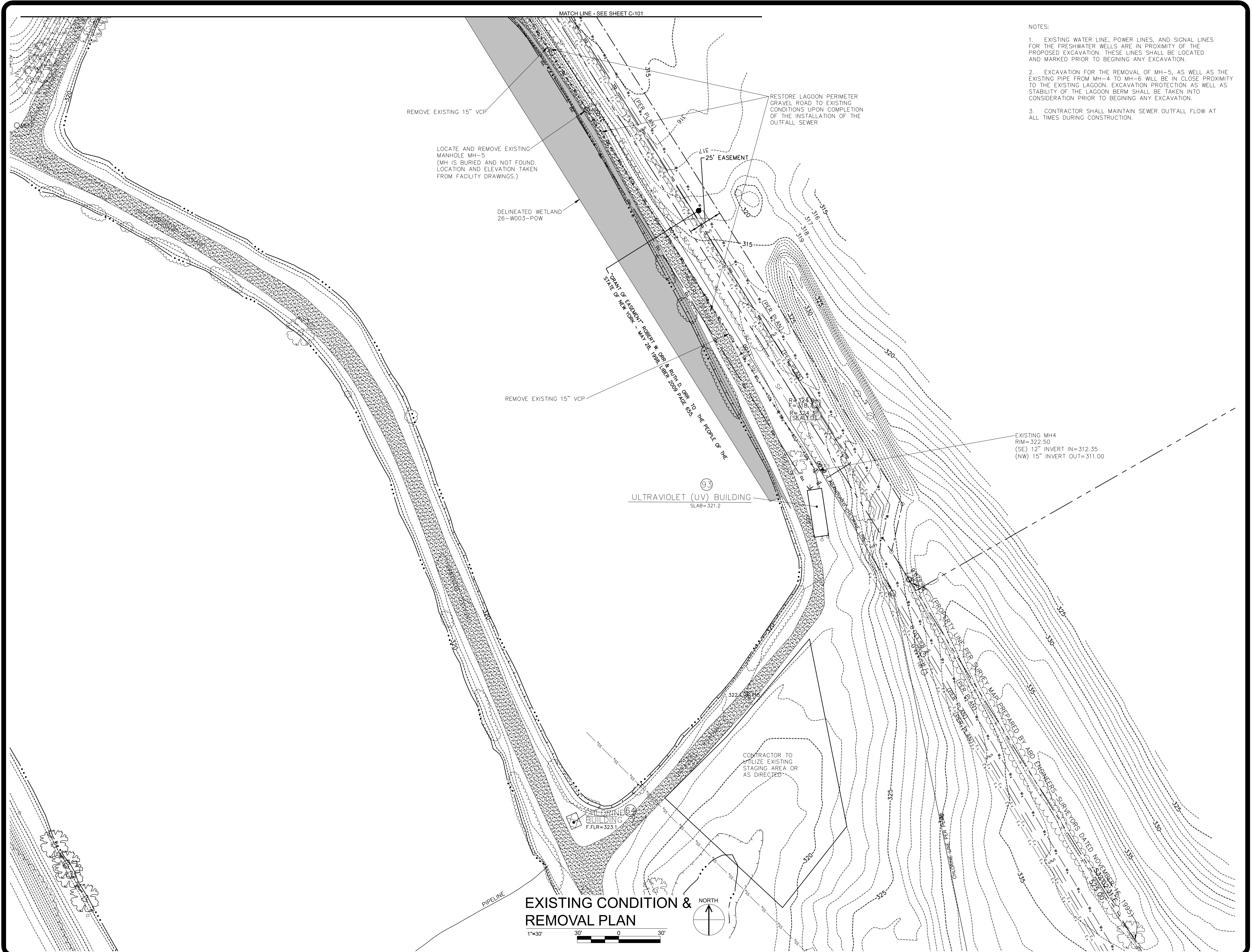

- NOTES:
- EXISTING WATER LINE, POWER LINES, AND SIGNAL LINES FOR THE FRESHWATER WELLS ARE IN PROXIMITY OF THE PROPOSED EXCAVATION. THESE LINES SHALL BE LOCATED AND MARKED PRIOR TO BEGINNING ANY EXCAVATION.
 - EXCAVATION FOR THE REMOVAL OF MH-5, AS WELL AS THE EXISTING PIPE FROM MH-4 TO MH-6 WILL BE IN CLOSE PROXIMITY TO THE EXISTING LAGOON. EXCAVATION PROTECTION AS WELL AS STABILITY OF THE LAGOON BERM SHALL BE TAKEN INTO CONSIDERATION PRIOR TO BEGINNING ANY EXCAVATION.
 - CONTRACTOR SHALL MAINTAIN SEWER OUTFALL FLOW AT ALL TIMES DURING CONSTRUCTION.

WARNING:
THE ALTERATION OF THIS MATERIAL IN ANY WAY, UNLESS DONE UNDER THE DIRECTION OF A COMPARABLE PROFESSIONAL, I.E. ARCHITECT FOR AN ARCHITECT, ENGINEER FOR AN ENGINEER OR LANDSCAPE ARCHITECT FOR A LANDSCAPE ARCHITECT, IS A VIOLATION OF THE NEW YORK STATE EDUCATION LAW AND/OR REGULATIONS AND IS A CLASS "A" MISDEMEANOR.



P.E. LICENCE EXPIRES: 04/30/2027
P.E. LICENCE EXPIRES: 03/31/2027

CONTRACT: CONSTRUCTION

TITLE: REPLACE SEWER OUTFALL PIPE

LOCATION: GREEN HAVEN CORRECTIONAL FACILITY
ROUTE 216 STORMVILLE, NEW YORK

CLIENT: DEPARTMENT OF CORRECTIONS
AND COMMUNITY SUPERVISION

MARK	DATE	DESCRIPTION
1	05/29/2025	ADDENDA 3
0	02/26/2025	FINAL SUBMITTAL
PROJECT NUMBER: Q1869-C		
DESIGNED BY: D. CLARK		
DRAWN BY: W. DILONE		
FIELD CHECK:		
APPROVED:		

SHEET TITLE:
**EXISTING CONDITION
AND
REMOVAL PLAN**

DRAWING NUMBER:
C-100

MATCH LINE - SEE SHEET C-104

INSTALL 312.5 LF OF 15" SDR-35 PVC AT 0.32% SLOPE

DELINEATED WETLAND 26-W003-POW

INSTALL 270 LF OF 15" SDR-35 PVC AT 0.36% SLOPE

ULTRAVIOLET (UV) BUILDING SLAB=321.2

- NOTES:
- EXISTING WATER LINE, POWER LINES, AND SIGNAL LINES FOR THE FRESHWATER WELLS ARE IN PROXIMITY OF THE PROPOSED EXCAVATION. THESE LINES SHALL BE LOCATED AND MARKED PRIOR TO BEGINNING ANY EXCAVATION.
 - EXCAVATION FOR THE REMOVAL OF MH-5, AS WELL AS THE EXISTING PIPE FROM MH-4 TO MH-6 WILL BE IN CLOSE PROXIMITY TO THE EXISTING LAGOON. EXCAVATION PROTECTION AS WELL AS STABILITY OF THE LAGOON BERM SHALL BE TAKEN INTO CONSIDERATION PRIOR TO BEGINNING ANY EXCAVATION.
 - RESTORATION OF DISTURBED WETLANDS SHALL BE SEEDED WITH THE WETLAND SEED MIX "D" IDENTIFIED IN THE PROJECT SPECIFICATIONS. ALL OTHER AREAS TO BE SEEDED SEED MIX "F" IDENTIFIED IN THE PROJECT SPECIFICATIONS.
 - CONTRACTOR SHALL MAINTAIN SEWER OUTFALL FLOW AT ALL TIMES DURING CONSTRUCTION.



RAMBOLL AMERICAS ENGINEERING SOLUTIONS, INC.

Ravi Engineering & Land Surveying, P.C.

WARNING:
THE ALTERATION OF THIS MATERIAL IN ANY WAY, UNLESS DONE UNDER THE DIRECTION OF A COMPARABLE PROFESSIONAL, I.E. ARCHITECT FOR AN ARCHITECT, ENGINEER FOR AN ENGINEER OR LANDSCAPE ARCHITECT FOR A LANDSCAPE ARCHITECT, IS A VIOLATION OF THE NEW YORK STATE EDUCATION LAW AND/OR REGULATIONS AND IS A CLASS "A" MISDEMEANOR.



P.E. LICENCE EXPIRES: 04/30/2027

P.E. LICENCE EXPIRES: 03/31/2027

CONTRACT: CONSTRUCTION

TITLE: REPLACE SEWER OUTFALL PIPE

LOCATION: GREEN HAVEN CORRECTIONAL FACILITY ROUTE 216 STORMVILLE, NEW YORK

CLIENT: DEPARTMENT OF CORRECTIONS AND COMMUNITY SUPERVISION

MARK	DATE	DESCRIPTION
1	05/29/2025	ADDENDA 3
0	02/26/2025	FINAL SUBMITTAL

PROJECT NUMBER: Q1869-C
DESIGNED BY: D. CLARK
DRAWN BY: W. DILONE
FIELD CHECK:
APPROVED:

SHEET TITLE: UTILITY PLAN

DRAWING NUMBER: C-103

UTILITY PLAN

1"=30'

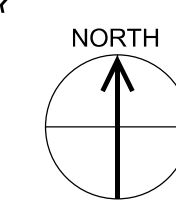

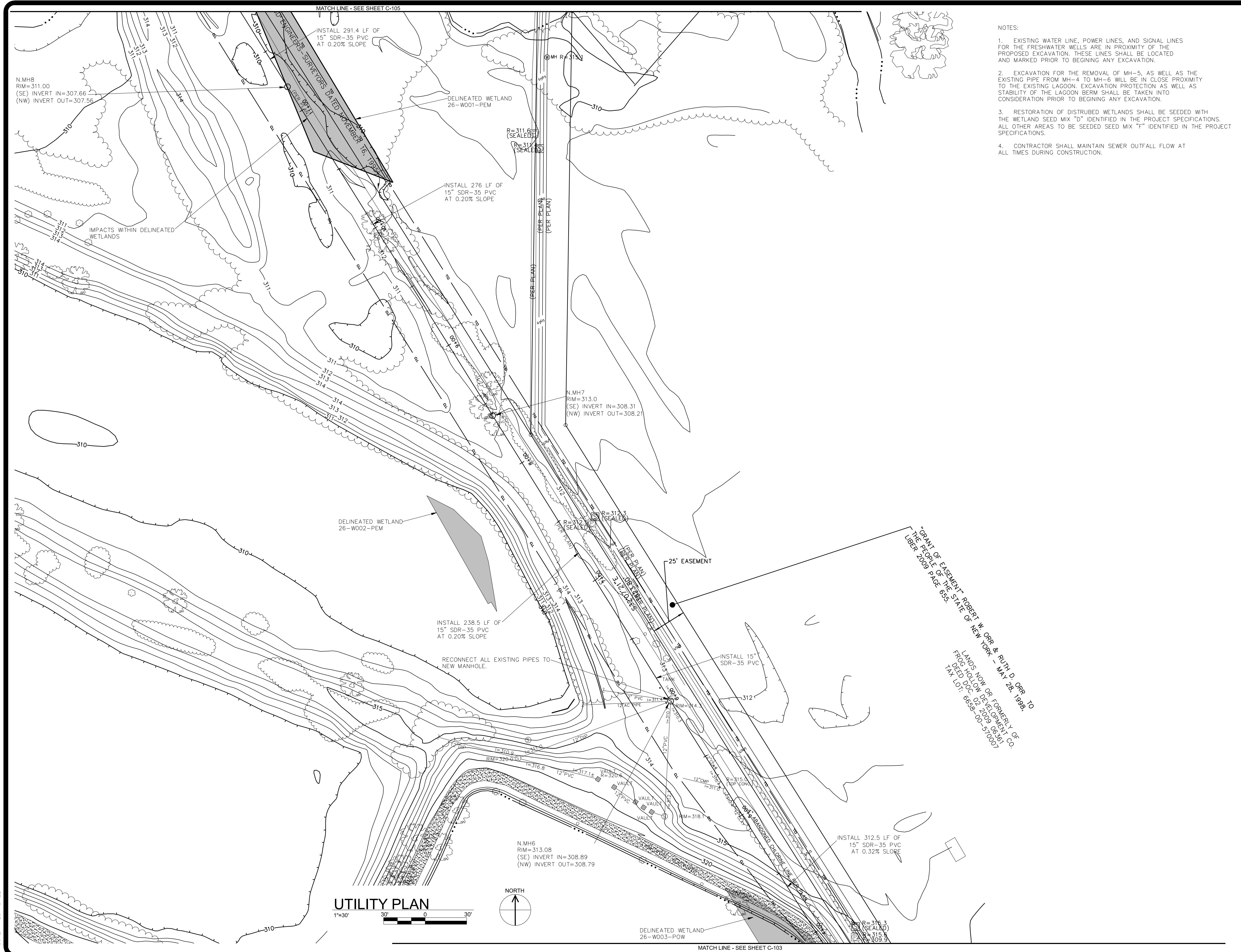

NEW YORK STATE OF OPPORTUNITY. Office of General Services

DESIGN & CONSTRUCTION

CONSULTANT

CERTIFICATE OF AUTHORIZATION #1482116

RAMBOLL

RAMBOLL AMERICAS
ENGINEERING SOLUTIONS, INC.

Ravi Engineering & Land Surveying, P.C.

WARNING:

THE ALTERATION OF THIS MATERIAL IN ANY WAY, UNLESS DONE UNDER THE DIRECTION OF A COMPARABLE PROFESSIONAL, I.E. ARCHITECT FOR AN ARCHITECT, ENGINEER FOR AN ENGINEER OR LANDSCAPE ARCHITECT FOR A LANDSCAPE ARCHITECT, IS A VIOLATION OF THE NEW YORK STATE EDUCATION LAW AND/OR REGULATIONS AND IS A CLASS "A" MISDEMEANOR.

P.E. LICENSE EXPIRES: 04/30/2027

P.E. LICENSE EXPIRES: 03/31/2027

CONTRACT: CONSTRUCTION

TITLE: REPLACE SEWER OUTFALL PIPE

LOCATION: GREEN HAVEN CORRECTIONAL FACILITY ROUTE 216 STORMVILLE, NEW YORK

CLIENT: DEPARTMENT OF CORRECTIONS AND COMMUNITY SUPERVISION

MARK	DATE	DESCRIPTION
1	05/29/2025	ADDENDA 3
0	02/26/2025	FINAL SUBMITTAL

PROJECT NUMBER: Q1869-C

DESIGNED BY: D. CLARK

DRAWN BY: W. DILONE

FIELD CHECK:

APPROVED:

SHEET TITLE: **UTILITY PLAN**

DRAWING NUMBER: C-104

SHEET 8 OF 12

36x24 PLOT SHEET

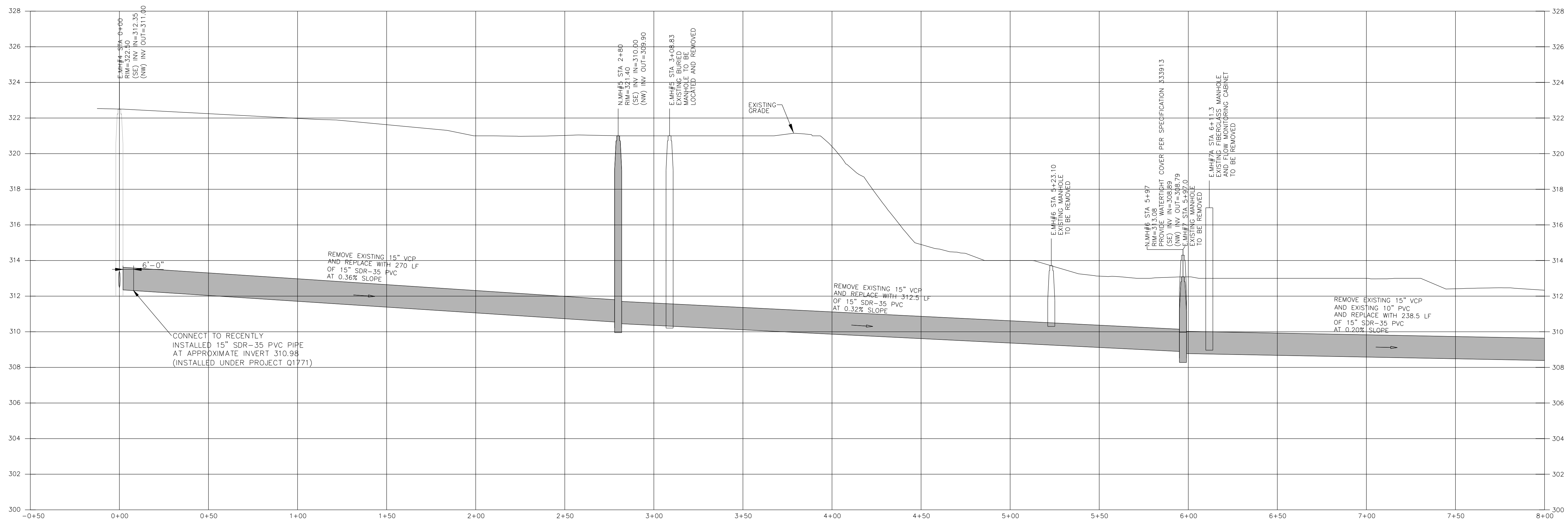

SEWER CENTERLINE PROFILE (STA. 0+00 TO 8+00)

SCALE: HORIZONTAL 1" = 30'
VERTICAL 1" = 3'

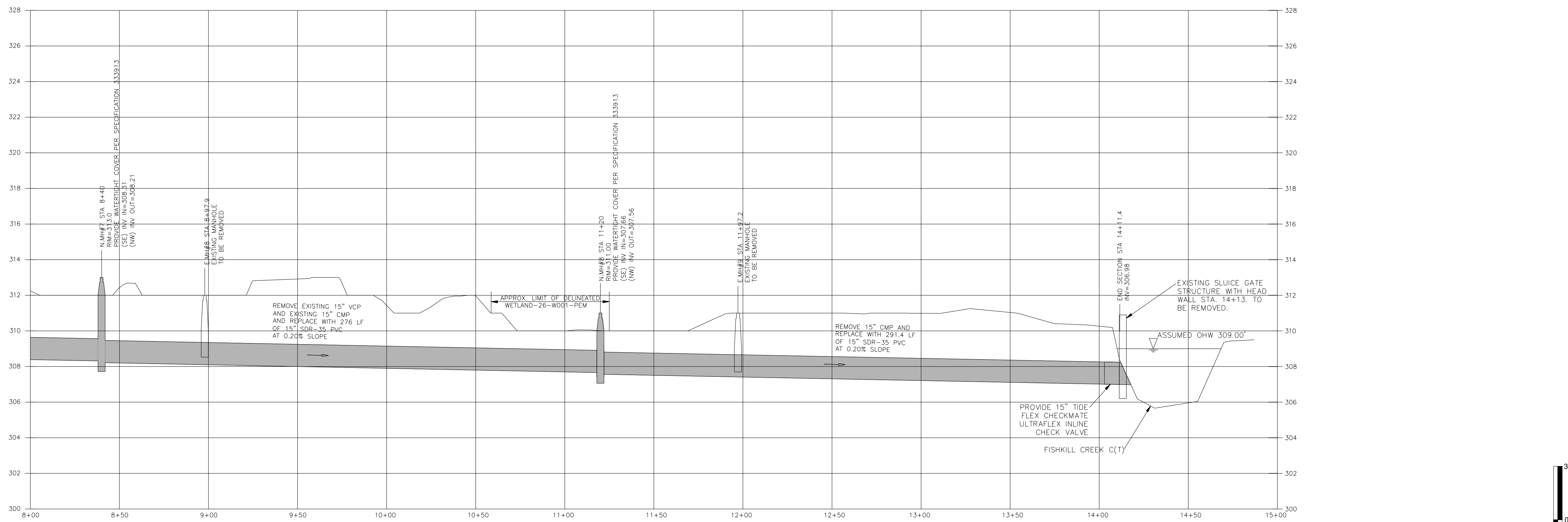

SEWER CENTERLINE PROFILE (STA. 8+00 TO 14+14)

SCALE: HORIZONTAL 1" = 30'
VERTICAL 1" = 3'

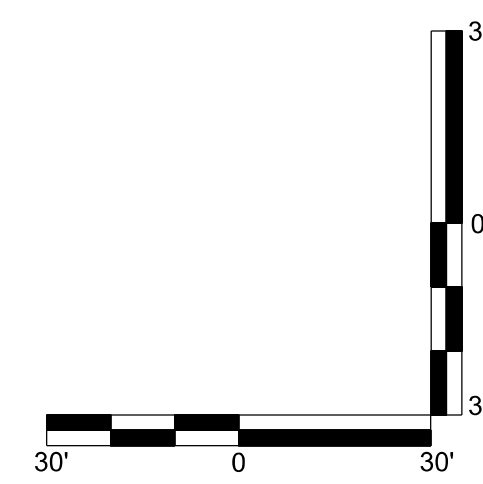

WARNING:
THE ALTERATION OF THIS MATERIAL IN ANY WAY, UNLESS DONE UNDER THE DIRECTION OF A COMPARABLE PROFESSIONAL, I.E. ARCHITECT FOR AN ARCHITECT, ENGINEER FOR AN ENGINEER OR LANDSCAPE ARCHITECT FOR A LANDSCAPE ARCHITECT, IS A VIOLATION OF THE NEW YORK STATE EDUCATION LAW AND/OR REGULATIONS AND IS A CLASS "A" MISDEMEANOR.



P.E. LICENSE EXPIRES: 04/30/2027 | P.E. LICENSE EXPIRES: 03/31/2027

CONTRACT: CONSTRUCTION

TITLE: REPLACE SEWER OUTFALL PIPE

LOCATION: GREEN HAVEN CORRECTIONAL FACILITY
ROUTE 216 STORMVILLE, NEW YORK

CLIENT: DEPARTMENT OF CORRECTIONS
AND COMMUNITY SUPERVISION

MARK	DATE	DESCRIPTION
1	05/29/2025	ADDENDA 3
0	02/26/2025	FINAL SUBMITAL

PROJECT NUMBER: Q1869-C

DESIGNED BY: D. CLARK

DRAWN BY: W. DILONE

FIELD CHECK:

APPROVED:

SHEET TITLE:
SEWER PROFILE

DRAWING NUMBER:
C-200